

MUNICIPALIDAD DE EL AGUSTINO 2019

AUDIENCIA PÚBLICA DE RENDICIÓN DE CUENTAS



El Agustino
Juntos hacemos el cambio



SISTEMA DE SEGURIDAD CIUDANANA CON FIBRA OPTICA

Av. Riva Agüero

PROYECTO MODERNO 2019 CON FIBRA OPTICA

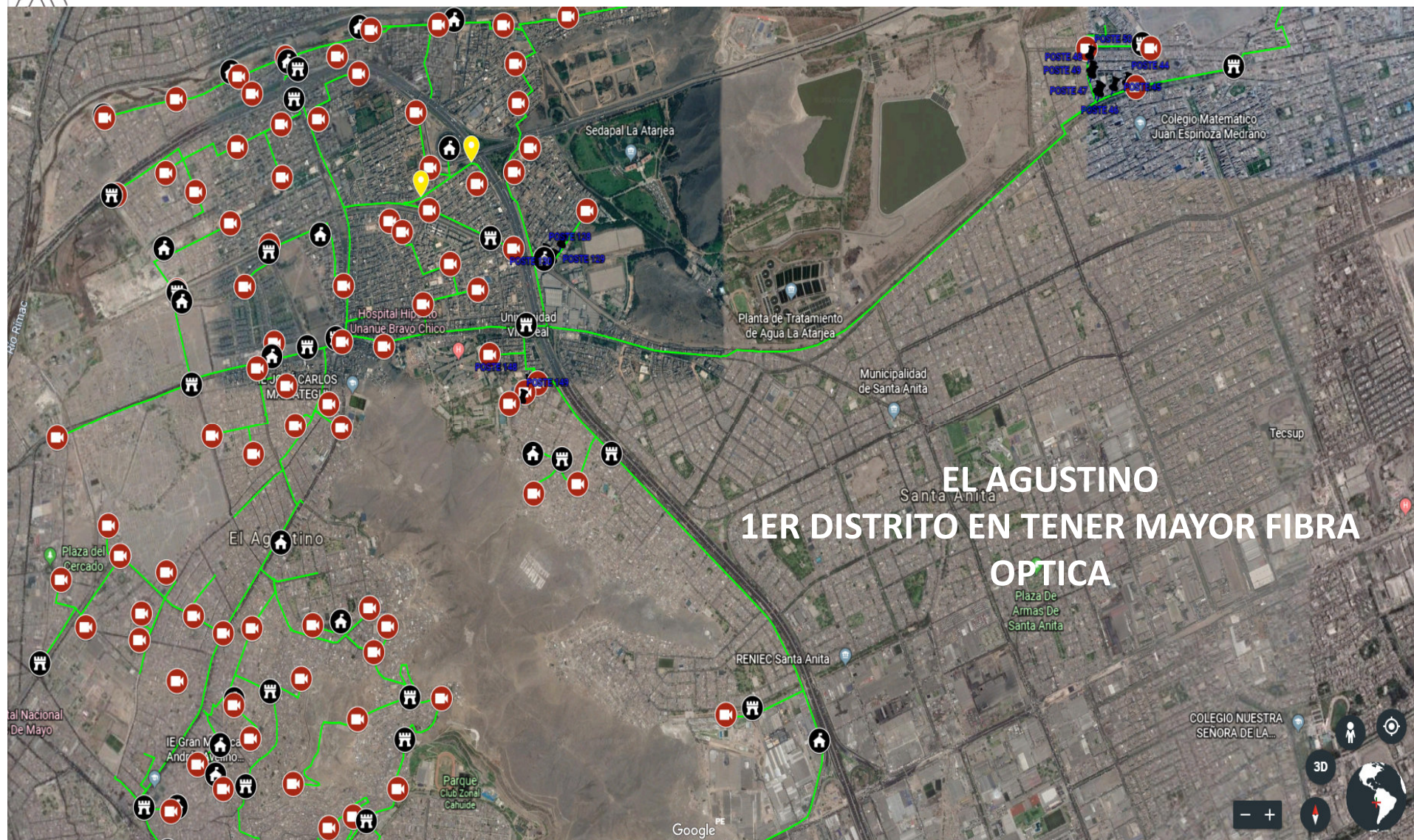

CENTRO DE DATOS CON TECNOLOGIA PARA MAS DE 1000 CAMARAS

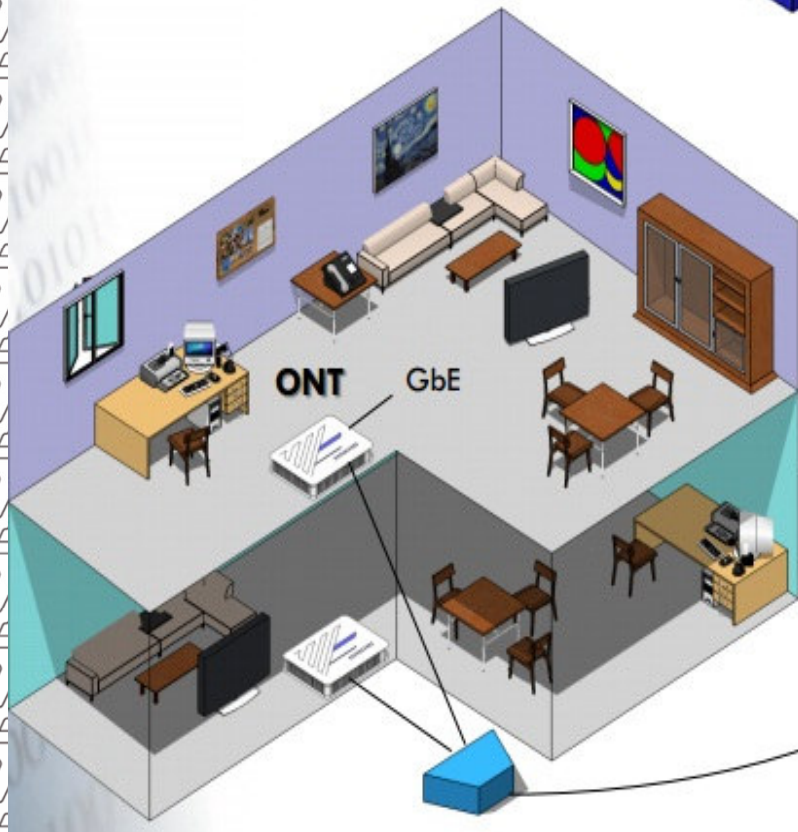
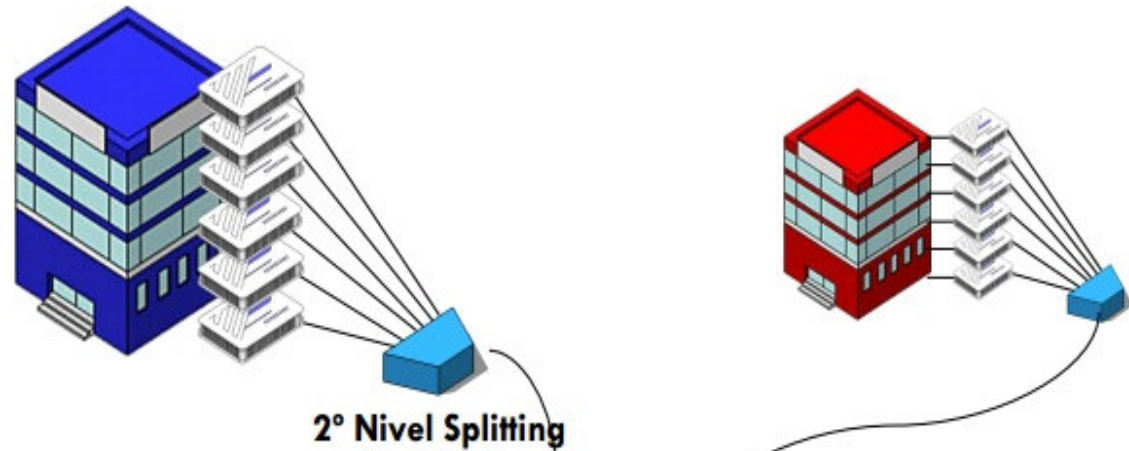

ALERTA AGUSTINO

CONECTIVIDAD DE BANDA ANCHA EN ENTIDADES PUBLICAS



CAMARAS Y ALARMAS VECINALES



LOCALES COMERCIALES



ALERTA AGUSTINO



MODULOS DE SEGURIDAD



INSTITUCIONES EDUCATIVAS



SEMAFOROS INTELIGENTES

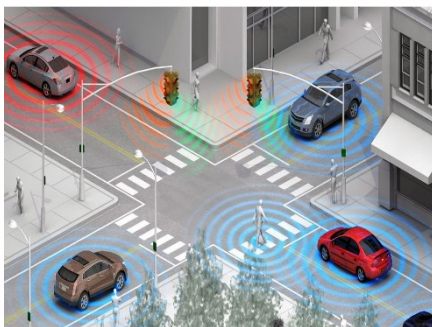

COMISARIAS - PNP



SISTEMA DE COMUNICACIÓN TETRA



Reconocimiento Facial

The screenshot displays the 'Face Recognition Client' software interface. At the top, there is a blue navigation bar with icons for 'Face Monitor', 'Face Library', and 'Device'. Below this, a secondary bar contains tabs for 'Face Monitor', 'Snap Search', 'Snap Retrieve', and 'Recognized Search'. The main area is a large video feed showing a subway station with several people. Green boxes are overlaid on the faces of a woman in a white patterned top, a woman in a blue shirt, and a woman in a checkered top. The video timestamp is '2016-07-23 17:27:21'. On the right side, there is a tree view showing a hierarchy of 'detect' and 'recognise' channels, with 'Channel3' selected. On the left, there is a sidebar showing search results for a specific face, with two entries: one at '19:57:29' with an '85%' match and another at '19:50:16' with an '86%' match. At the bottom, a timeline shows a sequence of detected faces with timestamps: 19:58:16, 19:58:15, 19:58:15, 19:58:15, 19:58:13, 19:58:13, 19:58:12, 19:58:10, 19:58:10, 19:58:08, and 19:58:08. A warning icon and the text 'Normal Person E appear!' are visible in the bottom right corner of the timeline area.

Reconocimiento de placas de vehículos

WEB SERVICE v3.0

Live

Playback

Query

Setup

Alarm

Logout

Main Stream

Sub Stream

Protocol TCP

Fluency Default

Record Type dav

Receive Pictures

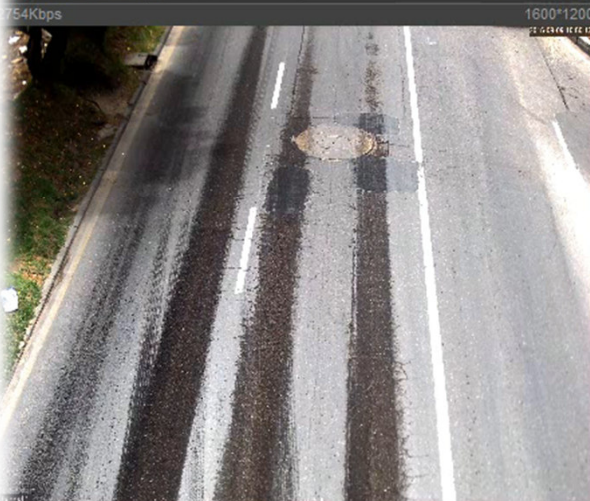

Obtain Plate Info

UUQ468

Real Plate Info

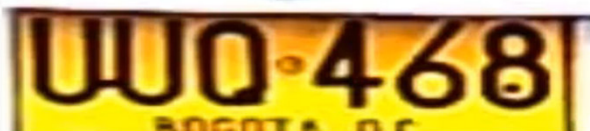

Index	Event Type	Capture Time	Lane	Plate	Plate Color	Vehicle Color	Speed(km/h)	Vehicle Sign	Vehicle Type
48	ANPR	2015-09-09 10:50:07	1	UUQ468	White	Black	No Speed	Unknown	Unknown
47	ANPR	2015-09-09 10:50:06	2	HIZ169	White	Gray	No Speed	Unknown	Unknown
46	ANPR	2015-09-09 10:50:05	1	HBR416	White	Black	No Speed	Unknown	Unknown
45	ANPR	2015-09-09 10:50:04	2	ZYD274	White	White	No Speed	Unknown	Unknown
44	ANPR	2015-09-09 10:50:01	2	ZFB100	White	Black	No Speed	Unknown	Unknown

CAMARA PILOTO ULTIMA TECNOLOGIA

El Agustino
Juntos hacemos el cambio

The screenshot displays a PTZ camera interface. The main view shows a street scene with a red car, a motorcycle, and pedestrians. Three bounding boxes are overlaid on the scene: a yellow one on the red car, a cyan one on a person in a red jacket, and a red one on a person in a white shirt. The interface includes a control panel at the bottom with a directional pad, zoom/focus/iris controls, and a speed indicator. On the right, there is a list of detected objects with their bounding boxes and metadata.

PTZ Camera

20-11-2019 14:46:05

20-11-2019 14:46:05

Speed 5 No. 21

Zoom Focus Iris

23402 3098

Pants:Skin
Hat:No
Bag:Yes
Age:--

D1 14:45:49

Pants:Pants
Hat:No
Bag:No
Age:--

D1 14:45:49

Color:White
Model:Sedan
LPR:--
Plate Color:--

D1 14:45:42

Color:White
Model:Sedan
LPR:--
Plate Color:--

D1 14:45:41